

Mandatory Disclosure Updated on	02/03/2018
AICTE File Number	F.NO.06/04/KER/HMCT/2006/01
AICTE Last approval File Number	South-West/1-43661327202/2024/EOA
Address of the Institution	Snehacharya Institute of Management& Technology, Karuvatta, North, Karuvatta.P.O.kerala-690517,,India
Longitude & Latitude	9.3141 ^o N 76.4127 ^o E
Phone Number with STD Code	9847911128,9656103128
Office hours at the Institution	0930AM-0430PM
Academic hours at the Institution	10.00AM-03.30PM
E-mail	info@snehacharya.com
Website	http://www.snehacharya.com
Nearest Railway station (Distance in KM)	Harippad 6.6
Nearest Airport (Distance in KM)	Cochin International Airport 109.7
Type of Institution Category of the Institution	Private-Self financing
Name of the organization running the Institution	Snehacharya Multipurpose Educational Trust
Type of the organization Address of the organization	Trust Snehacharya Multipurpose Educational Trust, Karuvatta North, Karuvatta PO, Alappuzha, Kerala
Registered with	Sub Registrar-Thiruvalla
Registration Date	02/08/2002
Name of the affiliated University	Kerala University
Address of Kerala University	Registrar, Kerala University, Trivandrum-695034
Website	www.keralauniversity.ac.in
Last affiliation period	2017-2018
Name of Director Exact designation Phone Number with STD Code E-mail Highest Degree Field of Specialization	Dr.Raju. M Director 9656103128 info@snehacharya.com Ph.D Management
Governing Board Members	
<ol style="list-style-type: none"> 1. Dr.Raju M 2. Prof.Getrude 3. Ms.Sindhumul Appukkuttan 4. Mrs. Alphonsa Michael 5. Mrs.PushpaRani.R 6. Mrs.Reeba Varghese 7. Ms.Riya Raju 8. Ms.Rini Raji 9. Mr.Amal John 10. Nominees From University of Kerala 	
Frequency of meeting & date of last meeting	Twice A Year 28/03/2027
Academic advisory Body	Principal, HOD and all senior faculties
Frequency of meeting	Board Meeting-Beginning, Middle and end of Each Semester

Organizational Chart

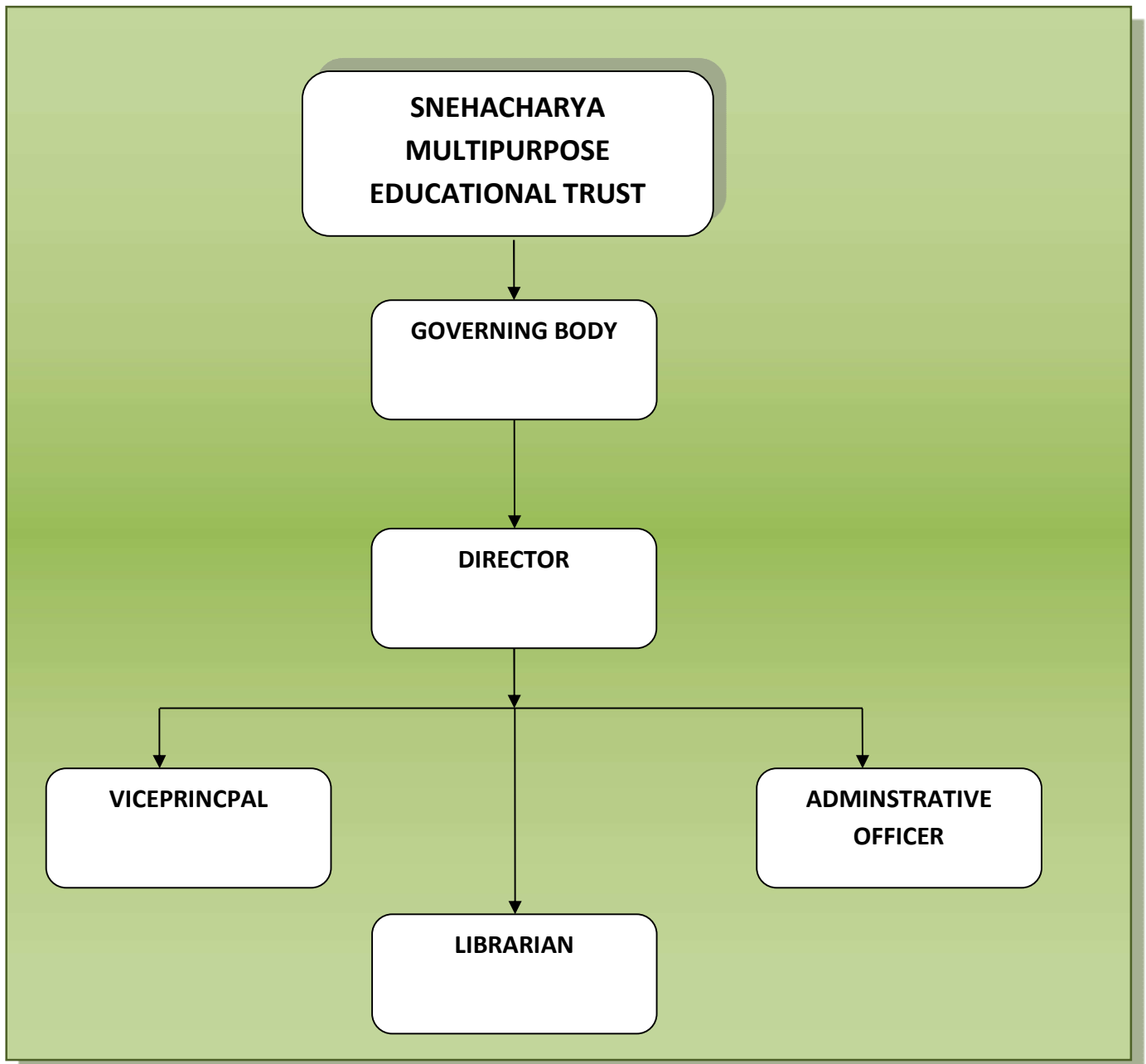

Course	Bachelor in Hotel Management & Catering Technology (BHM)
Level	UG
First Approval letter from AICTE	F2-15/B-III/RL(MB)/93 Dated March 31,1993
Duration	Four Years
Admission Procedure	
Eligibility	Plus two with 45%
Total seats	60

Mode of Selection	Govt. Quota	Management Quota		
	30	30		
Mode of Selection	Entrance	Entrance		
Tuition fees	60,000perAnnum	60,000perAnnum		
	2021-22	2022-23	2023-24	2024-25
Year wise sanctioned intake	180	180	180	120
Percentage of students passed with distinction	7	11	10	
Percentage of students passed with First Class	50	53	55	
Number of students placed	57	64	65	
Students opted for higher studies	0	0	01	
Student feedback mechanism on Institutional governance/faculty performance	<ul style="list-style-type: none"> Evaluation of teachers by students of each subject as per AICTE proforma. Improvement of performance of teachers is suggested based on evaluation. 			
Grievance Redressal Mechanism For Faculty, Staff And Students				
<ol style="list-style-type: none"> Anti-Ragging Committee Students Grievance Committee Women's grievance Cell SC/ST grievance Cell 				
ANTI-RAGGINGSQUAD				
Sl.No	NAME	DESIGNIATION		
1	Mrs. Reeba Varghesese	Principal		
2	Mr.Amal John	HOD		
3	Mrs. Pushparani R	CEO		
4	Mr. Arjun Biju	Student		
5	Ms.Gishna Reji	Student		
6	Mr.Meghid	Student		

ANTIRAGGINGCOMMITTEE		
Sl. No	NAME	DESIGNIATION
1	Mrs. Reeba Varghesese	Principal
2	Mr.Amal John	HOD
3	Mrs.Pushparani R	CEO
4	Mr. Arjun Biju	Student
5	Ms.Gishna Reji	Student
6	Mr.Meghid	Student

SC/ST Cell			
sl no	NAME	DESIGNATION	
1	Mrs.Reeba Varghese	Principal	
2	Mr.Amal John	HOD	
3	Mrs.Pushparani R	CEO	
4	Mr. Arjun Biju	Student	
5	Suresh.S	Panchayath President	
Women's Grievance Redressal Committee			
sl no:	NAME	DESIGNATION	
1	Mrs.Reeba Varghese	Principal	
02	Mrs.PushpaRani. R	CEO	
03	Mrs.Nayana.A		
04	Ms,Gishna Reji	Student	
	Professional Activities	Regularly conducts Seminars, Workshops, Annual food festival, Theme lunch and theme dinner	
INFRASTRUCTURE			
Instructional Area			
SL NO	Description	Room Number	Area(In sq ft)
01	Class Room	01	68
02	Seminar Hall	10	132
03	Guest Room	11	66
04	Guest Room	12	66
05	Guest Room	13	66
06	Guest Room	14	66
07	Bakery	15	66
08	Language Lab	16	66
09	Guest Room	17	66
10	Guest Room	18	66
11	Computer Lab	19	66
12	Class Room	2	66
13	Class Room	3	66
14	Class Room	4	66
15	Tutorial Room	5	33
16	Basic Training Kitchen	6	132
17	Advanced Training Kitchen	7	132
18	Quantity Training Kitchen	8	
19	Restaurant	9	66
20	Restaurant	9-1	66
21	Library	L1	150
22	Class Room	C1	75
23	Classroom	C2	66
ADMINISTRATIVE AREA			
sl no	Description	Area (In sq. ft.)	
01	Board Room	20	

02	Central Store	30
03	Departmental Office	20
04	Exam Control Room	30
05	Faculty Room	30
06	Housekeeping Store	10
07	Pantry for Staff	10
08	Placement Office	50
09	Maintenance Room	10
10	Cabin for HOD	10
11	Principal/Director's Cabin	20
AMENITIES AREA		
sl no	Description	Area (In sq. ft.)
01	Boys' Common Room	75
02	Boys' Hostel	200
03	Cafeteria	150
04	First Aid/Sick Room	10
05	Girls' Common Room	75
06	Girls' Hostel	25
07	Stationery Store	10
08	Toilet	35

Academic Session	
Examination System	Semester wise
Period of declaration of results	One month after the examination
Counselling/Mentoring	Career Counselling
Medical Facilities	First Aid/Sick Room
Students Activity Board	
Cultural Activity	Cultural Club
Sports Activity	Sports Club
F&B Service Club	El servicio
Food Production Club	ChefKok
Hospitality Club	Tourism & Hospitality Club
Environmental Club	Bhoomotra Club
Social Activity Club	National Service Scheme
Industrial Visits/Tours	During First Semester
Name of the Information Officer RTI	Ms.PushpaRani
Designation	CEO
Phone Number with STD Code	0479-2149026,2149027
Fax Number With STD Code	0479-2941938
E-mail	info@snehacharya.com